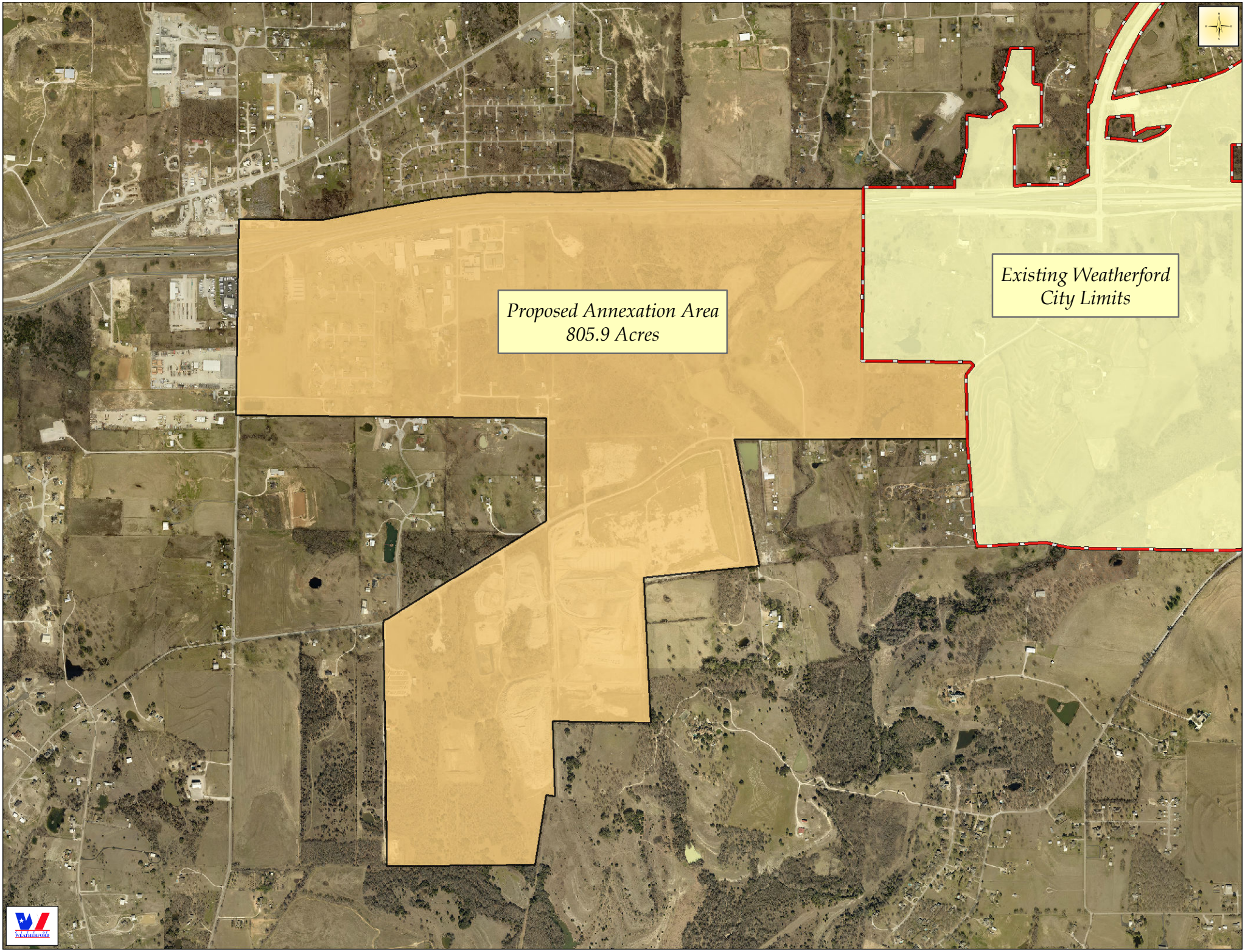
Proposed Annexation Area
805.9 Acres
Existing Weatherford
City Limits