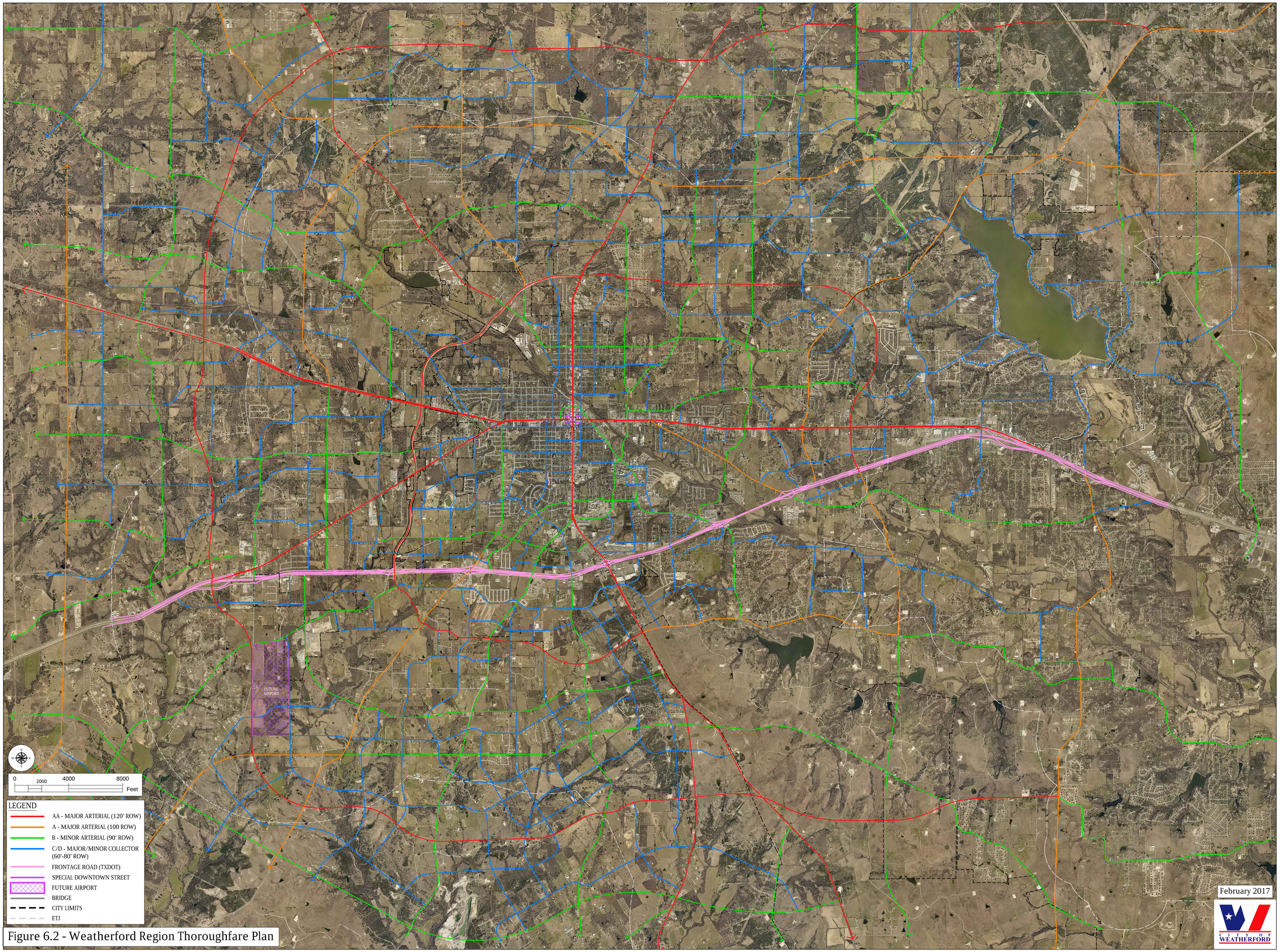

Figure 6.2 - Weatherford Region Thoroughfare Plan